TE DEUM LANDAMUS

SECOND SERVICE — THE EARL OF MORNINGTON

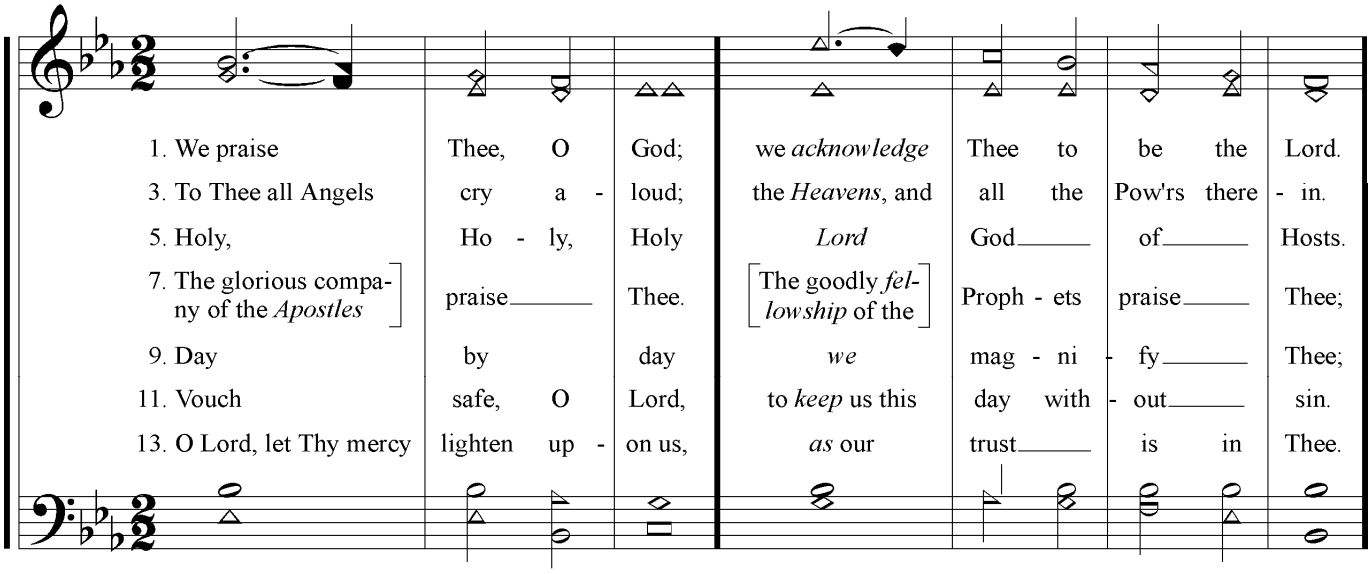

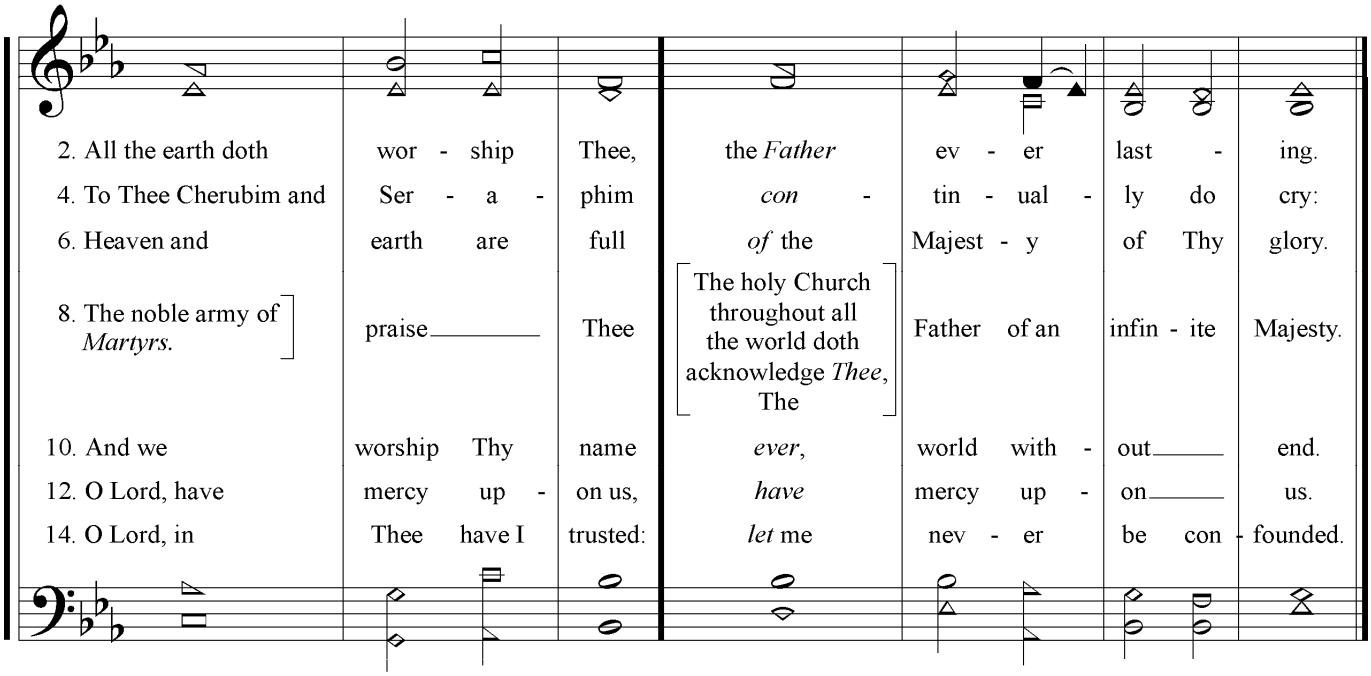

PDHymns.com