

# Sunset And Evening Star

CROSSING THE BAR

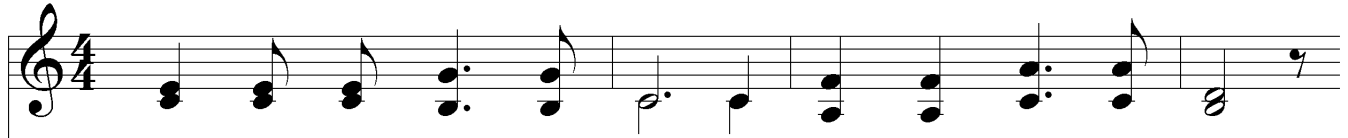

1. Sun - set and eve - ning star, And one clear call for me!

And may there be no moan - ing of the bar When I put out to sea,

2. But such a tide as mov - ing seems a - sleep, Too full for sound and foam,

When that which drew from out the bound - less deep Turns a - gain home.

3. Twi - light and eve - ning bell, And af - ter that the dark!  
Twi - light and eve - ning bell,

*bourne = a limit or boundary*

Words: A. Tennyson

Music: J. Barnby

# Sunset And Evening Star

And may there be no sad - ness of fare - well When I em - bark;

4. For, tho' from out our bourne of time and place The flood may bear me far,

I hope to see my Pi - lot face to face When I have crost the bar.

8
