

Living By Faith

1. I care not to - day what the mor - row may bring, If shad - ow or
2. Tho' tem - pests may blow and the storm clouds a - rise, Ob - scur - ing the
3. I know that He safe - ly will car - ry me thru, No mat - ter what
4. Our Lord will re - turn to this earth some sweet day, Our trou - bles will

sun - shine or rain, The Lord I know rul - eth o'er ev - er - y - thing,
bright - ness of life, I'm nev - er a - larmed at the o - ver - cast skies,
e - vils be - tide, Why should I then care tho' the tem - pest may blow,
then all be o'er, The Mas - ter so gen - tly will lead us a - way,

Chorus

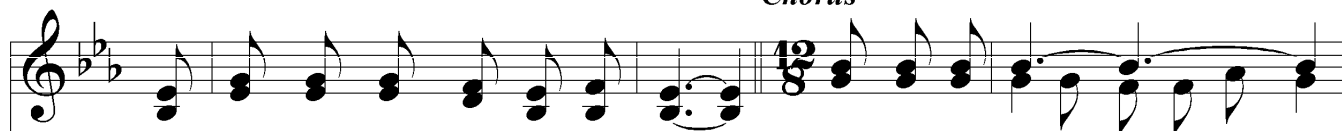

And all of my wor - ry is vain. Liv - ing by faith,
The Mas - ter looks on at the strife. Yes, liv - ing by faith,
If Je - sus walks close to my side.
Be - yond that blest heav - en - ly shore.

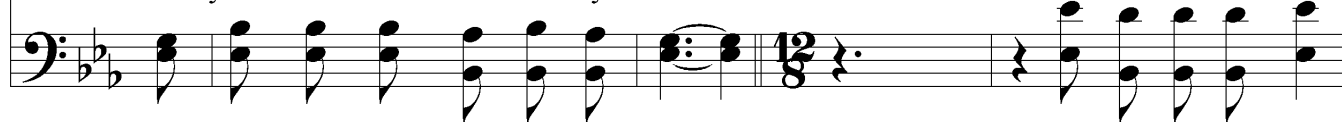

in Je - sus a - bove, in Je - sus a - bove, Trust - ing, con - fid Trust - ing, con - fid - ing
Trust - ing, con - fid - ing

Living By Faith

in His great love; yes, in His great love; From all harm safe From all harm safe

In His shel - ter - ing arm, His shel - ter - ing arm, I'm liv - ing by

faith I'm liv - ing by faith and feel no a - larm. and feel no a - larm.
