

# A Beautiful Life

1. Each day I'll do a gold - en deed, By help - ing  
 2. To be a child of God each day, My light must  
 3. The on - ly life that will en - dure, Is one that's  
 4. I'll help some - one in time of need, And jour - ney  
 5. While go - ing down life's wea - ry road, I'll try to

those who are in need; My life on earth is but a  
 shine a - long the way; I'll sing His praise while ag - es  
 kind and good and pure; And so for God I'll take my  
 on with rap - id speed; I'll help the sick and poor and  
 lift some trav - 'ler's load; I'll try to turn the night to

span, And so I'll do the best I can. (the best I can.)  
 roll And strive to help some trou - bled soul. (some trou - bled soul.)  
 stand, Each day I'll lend a help - ing hand. (a help - ing hand.)  
 weak, And words of kind - ness to them speak. (kind words I'll speak.)  
 day, Make flow - ers bloom a - long the way. (the lone - ly way.)

## Chorus

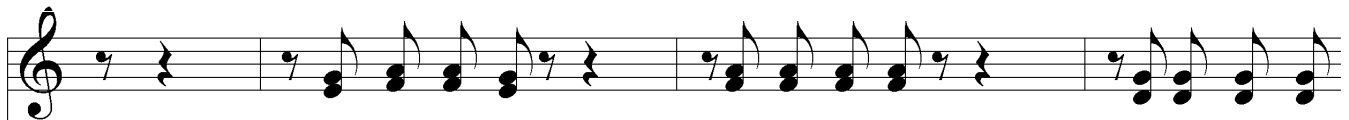

Life's eve-ning sun is sink-ing low, A few more days  
 Life's eve-ning sun is sink-ing low, A few more days

# *A Beautiful Life*

and I must go and I must go To meet the deeds that I have  
To meet the deeds

done, Where there will be no set-ting sun.  
that I have done, Where there will be no set-ting sun.
