

The King of Love My Shepherd Is

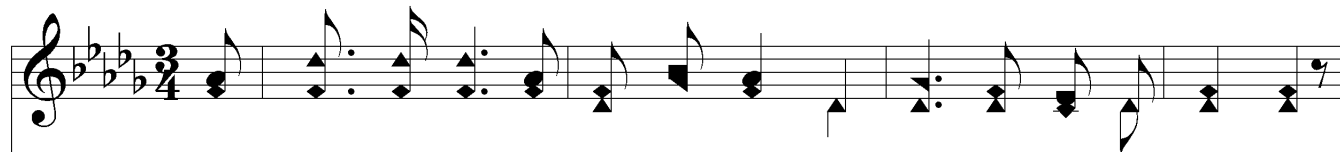

1. The King of love my Shep-herd is, Whose good-ness fail-eth nev-er;
2. Per-verse and fool-ish oft I strayed, But yet in love He sought me,
3. Thou spread'st a ta-ble in my sight; Thy unc-tion grace be-stow-eth;



I noth-ing lack if I am His And He is mine for-ev-er.
And on His shoul-der gen-tly laid, And home, re-joic-ing, brought me.
And O what trans-port of de-light From Thy pure chal-ice flow-eth!



Where streams of liv-ing wa-ter flow, My ran-somed soul He lead-eth,
In death's dark vale I fear no ill With Thee, dear Lord, be-side me;
And so thru all the length of days Thy good-ness fail-eth nev-er;



And where the ver-dant pas-tures grow, With food ce-les-tial feed-eth,
Thy rod and staff my com-fort still, Thy cross be-fore to guide me,
Good Shep-herd, may I sing Thy praise With-in Thy house for-ev-er,



The King of Love My Shepherd Is

And where the ver - dant pas - tures grow, With food ce - les - tial feed - eth.
Thy rod and staff my com - fort still, Thy cross be - fore to guide me.
Good Shep - herd, may I sing Thy praise With - in Thy house for - ev - er.

The image shows a musical score for the hymn "The King of Love My Shepherd Is". It consists of two staves: a treble clef staff at the top and a bass clef staff at the bottom. The key signature is three flats (B-flat, E-flat, A-flat), and the time signature is 4/4. The melody is written in the treble clef, and the bass line is in the bass clef. The lyrics are centered between the two staves. The music ends with a double bar line and repeat dots.