

Lost On The Mountains



1. O - ver sins moun - tains like sheep a - stray, Pre - cious souls wan - der far,
2. "Lost on the moun - tains," oh hear the cry, Quick to the res - cue, oh,
3. Climb the wild path - way so wild and steep, Search thru the val - ley so



far a - way; Christ the Good Shep - herd so pa - tient and kind, Call - eth for
chris - tian fly! Help the Good Shep - herd to gath - er the lost, Save them that
dark and deep, Seek for the stray - ing ones thru the dark night, Lov - ing - ly



Chorus



help - ers the lost to find.
wan - der what - e'er the cost. Ev - er in glo - ry the an - gel - songs roll,
lead them to Christ, the Light.



When to the Sav - ior we bring a lost soul, Sweet - er and loud - er they

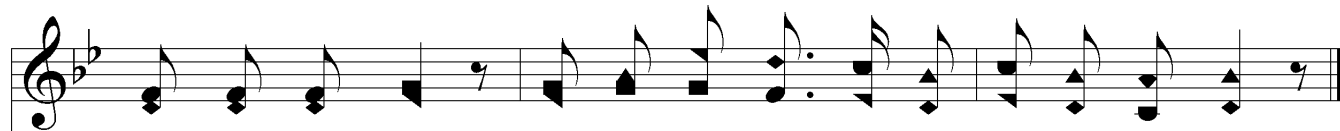

swell the glad sound, Tell - ing in glo - ry a lost one is found.

