

PDHymns.com  
**Catalog**  
**TUNES**

~M~

Normal Notation

Tune Count: 134

### **Disclaimer**

In the desire to honor God and act above reproach in all ways, PDHymns.com has a strict Copyright-Infringement policy. You remain solely responsible for the use of any songs contained in this book, and you agree to indemnify and hold harmless, PDHymns.com and their agents, owners and the site hosting company with respect to any claim based upon inclusion of a song(s). By using any song contained in this book you agree to the above.

# MACLAGEN

S. M. Bixby

# MADISON

J. Farmer

# MAGDALEN 10, 4, 10, 4

John Baptiste Calkin (1827-1905), 1887

# MAGDALEN 10, 4, 10, 4

# MAGDALENA 7, 6, 7, 6, 7, 6, 7, 6

Sir John Stainer (1840-1901)

# MAGDALENE 6s & 5s, D

J. B. Dykes

# MAGGIE C. M.

Charles Edward Pollock

# MAIDEN STONE 7s, D

W. B. Gilbert

# MAIN C. M. D.

S. M. Bixby

# MAINZER L. M.

J. Mainzer

# MAITLAND C. M.

George N. Allen (1812-1877)

# MAKELEY 6s, 6 Lines

Jay Deavereaux

# MALDEN S. M.

Samuel W. Beazley

# MALVERN L. M.

Lowell Mason

# MANOAH C. M.

From G. Rossini

# MANT

R. Mental

# MARCH OF LIFE 10s & 8s

B. C. Unseld

# MARCH ON, Irregular

Charles L. Naylor

# MARCH ON, Irregular

## Refrain

# MARCH ROMAINE, IRREGULAR

Arranged from Charles Gounod, 1818-1893

# MARION

Caryl Florio

# MARK 11s

Jay Deavereaux

# MARTHA

E. L. Jorgenson

# MARTINE L. M.

Joseph Martine

# MARTINEAU 7, 6, 7, 6, D

J. R. Fairlane (1886)

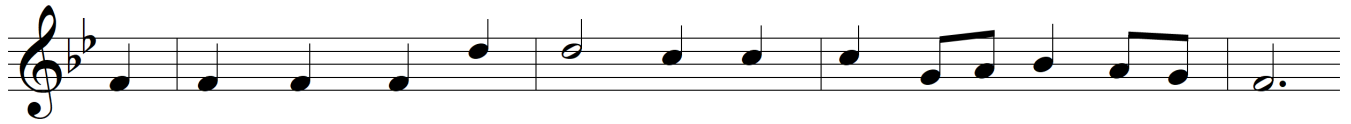

*Harmony*

# MARTYRDOM C. M.

H. Wilson

# MARY 8s 7s Peculiar

Anonymous

# MARY MAGDALENE 6, 5, 6, 5, 6, 5, 6, 5

The Rev. John Bacchus Dykes (1823-1876) 1860

# MARYLAND

James Ryder Randall

# MASON L. M.

F. E. Belden

# MATERNA

S. A. Ward

# MAUD P. M.

Alfred Scott Gatty

# MAUDE 7s & 6s, D

Samuel F. Smith

# MAXWELL S. M.

Jay Devereaux

# McANALLY

R. M. McAnally

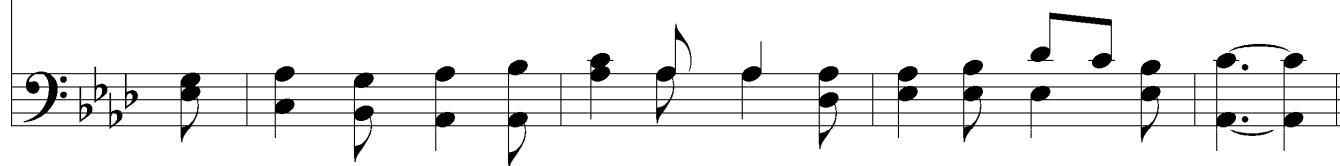

## Chorus

# McCHESNEY P. M.

T. J. Cook

# McCHEYNE 7s, D

Jay Devereaux

# McCOY S. M.

L. C. Everett

# MEADE C. M.

S. M. Bixby

# MEAR C. M.

American Tune, 1726

# MECUM 10, 10, 10, 10

Sir John Goss (1800-1880), 1865

# MEDFIELD C. M.

William Mather

# MEDITATION C. M.

John Henry Gower (1855-1922)

# MEHUL 7s & 6s, D

Etienne Nicolas Mehul

# MELCOMBE L. M.

Samuel Webbe (1782)

# MELITA L. M. (Arr. 1)

I. B. Woodbury

# MELITA L. M. (Arr. 2)

J. B. Dykes

# MELODY C. M.

A. Chapin (1813)

# MELROSE L. M.

A. Chapin (1813)

# MEMORIAL

H. Ross Phillips

# MENDELSSOHN

F. Mendelssohn-Bartholdy, Ph. D.

# MENDELSSOHN

# MENDELSSOHN 11s & 10s

F. Mendelssohn

# MENDON L. M.

German (1822)

# MENTONE 6, 5, 6, 5, 6, 5, 6, 5

Sir Joseph Barnby (1838-1896)

# MERCY 7s

Arr. From Louis M. Gottschalk

# MERDIN

Lowell Mason

# MERRILL 8s & 7s

S. M. Bixby

# MERTON C. M. (Arr. 1)

H. K. Oliver, 1842

# MERTON C. M. (Arr. 2)

James P. Jewson

# MESSIAH 7, 6, 7, 6, IRREGULAR

From Handel's Messiah, Arr. L. B. McWhood

**MESSIAH 7, 6, 7, 6, IRREGULAR**

# META P. M.

Caryl Florio

# METCALFE S. M.

William Metcalfe

# MIDDLETON 8s & 7s (Arr. 1)

William Shields (1726)

# MIDDLETON 8s & 7s (Arr. 2)

William Shields

# MIGDOL L. M.

Lowell Mason

# MILDRED L. M.

S. M. Bixby

# MILES LANE C. M.

W. Shrubsole

# MILLER L. M.

Bach, Arr. by Edward Miller

# MINISTRY 8, 4, 8, 4, 8, 8

John H. Gower (1909)

# MINSHALL 8s & 7s

L. Mason

# MIRFIELD C. M.

Arthur Cotman, 1872

# MIRIAM, 7, 6, 7, 6, D (Arr. 1)

Holbrook

# MIRIAM 7s & 6s D (Arr. 2)

J. Holbrook

# MISSION SONG 8s & 7s, D

P. P. Van Arsdale

# MISSIONARY

William B. Bradbury

# MISSIONARY CHANT L. M. (Arr. 1)

C. Zeuner

# MISSIONARY CHANT L. M. (Arr. 2)

Heinrich C. Zeuner

# MISSIONARY HYMN 7s, 6s, D

Lowell Mason

# MIZPAH

H. R. Palmer

# MIZPAH

## Chorus

# MOEL LLYS 7, 5, 7, 5, 7, 7

Sarah G. Stock, 1899

# MOLUCCA 8s, 7s & 4

Anonymous

# MONK 8s & 7s

E. G. Monk

# MONKLAND

J. Wilkes

# MONSELL 12, 10, 12, 10

William F. Sherwin, 1826-1887

# MONTGOMERY 7s

Thibaut (1254)

# MONTGOMERY 7s, D

Caryl Florio

# MONTROSE S. M.

Samuel W. Beazley

# MOOR ZUR 8, 7, 8, 7, D

Arr. from Old Synagoga Melody

# MORAHT

Caryl Florio

# MORE LIKE JESUS

W. H Doane

# MORE LOVE 6s & 4s

Theodore Edson Perkins (1875)

# MORECAMBE 10s

A. F. Conant

# MORLEY 6, 5, 6, 5, D

Thomas Morley, 1867

# MORN OF GLADNESS 7, 6, 7, 6, D with REFRAIN

Arthur Cotman, 1877

*Refrain*

The refrain section consists of two staves. The treble staff begins with a half note G4, followed by a series of chords and single notes. The bass staff provides harmonic support with chords and single notes.

***MORN OF GLADNESS 7, 6, 7, 6, D with REFRAIN***

# MORNING C. M.

Friedrich Silcher

# MORNING HYMN L. M.

F. H. Barthelemon

# MORNING LIGHT 9s & 8s D

J. F. Rusling

# MORNING PRAISE

J. Stainer

# MORNING PRAYER S. M. D.

S. M. Bixby

# MORNING STAR

James P. Harding (1892)

# MORNINGTON S. M.

Mornington

# MORRIS

S. M. Bixby

# MORRIS

# MORSE P. M.

Caryl Florio

# MOSSILAUK P. M.

S. M. Bixby

# MOULTON S. M.

L. C. Chisholm

# MOULTRIE 8, 7, 8, 7, 8, 7, 8, 7

Gerard Francis Cobb, A. M. (1838-1904)

# MOUNT AUBURN C. M.

George Kingsley

# MOUNT HOLYOKE 15, 15, 15, 15

M. L. Wostenholm (1910)

# MOUNT SION C. M. D.

Horatio W. Parker (1886)

# MOUNT VERNON

Lowell Mason

# MOUNT VERNON C. M. D.

Lowell Mason

# MOUNT ZION 7, 7, 7, 7, 7, 7

Sir Arthur Seymour Sullivan (1842-1900)

# MOUNTAIN WAVE 6, 4, 6, 4, D

Arranged from Ludwig von Beethoven (1770-1827)

# MOVE FORWARD

J. H. Fillmore

## Chorus

# MOZART 7s

Mozart

# MOZART L. M. (Arr. 1)

Mozart

# MOZART L. M. (Arr. 2)

From the Kyrie, Twelfth Mass, by Johann Mozart (1756-1791)

# MT. PISGAH C. M.

American Melody

# MT. VERNON 8s & 7s

Lowell Mason

# MUHLENBERG 8, 7

S. M. Bixby

# MUNICH 7s & 6s, D

German melody (1648)

# MURIEL

C. Gounod

# MURIEL 8, 7, D

Thomas Morley

*Unison* *Harmony*

*Unison* *Harmony*

*Female Voices* *Harmony*

# MY PRAYER 6s & 5s D

P. P. Bliss

# MY SOUL WILL OVERCOME

Robert Lowry

## *Chorus*

The chorus begins with a new melodic line in the treble clef, characterized by a series of eighth notes and chords. The bass line continues with a similar rhythmic pattern, providing a harmonic foundation for the chorus.

# *MY SOUL WILL OVERCOME*
